



Roofing 1
John-Doe@GMail.com
2811234567
123 Street City, Texas 77095

Property Address:
123 Sample St
Houston, TX 75060

This Report is Made by:
RoofEZ.com
Accurate Measurements, EZ Savings!
We take measuring to the next level



Roof First Page

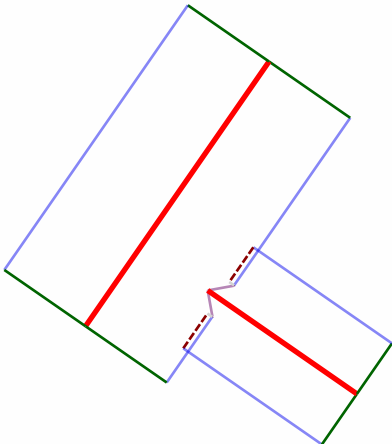
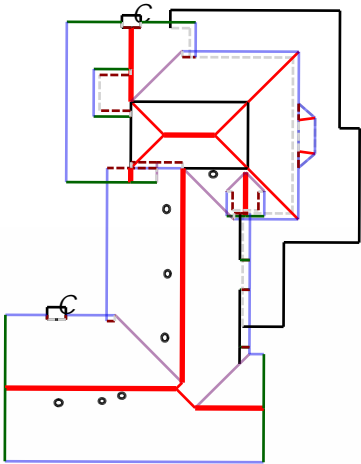

Roof Summary Info

Total Squares: 67SQ
Total Area: 6702sqft
Slope Area: 6069sqft
Flat Area: 633sqft
Two story area: 273.1sqft
Adjusted Planes: 42

Ridge Count: 10
Ridge Length: 192'
Eave Count: 26
Eave Length: 399'
Rake Count: 21
Rake Length: 224'
Hip Count: 10
Hip Length: 71'
Valley Count: 10
Valley Length: 82'
Apron Flashing Length: 137'
Step Flashing Length: 84'
Total Chimneys: 2
Pipe Vents: 5
Turtle Vents: 2

Report Contents

Length Diagram	page 2
Pitch Diagram	page 3
Area Diagram	page 4
Notes Diagram	page 5
Images	page 6
Waste Calculation	page 7

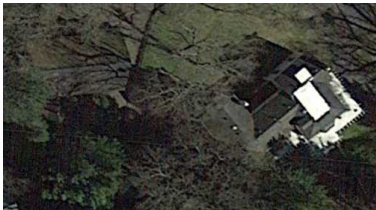



Roofing 1
John-Doe@GMail.com
2811234567
123 Street City, Texas 77095

Property Address:
123 Sample St
Houston, TX 75060

This Report is Made by:
RoofEZ.com
Accurate Measurements, EZ Savings!
We take measuring to the next level



Length Diagram

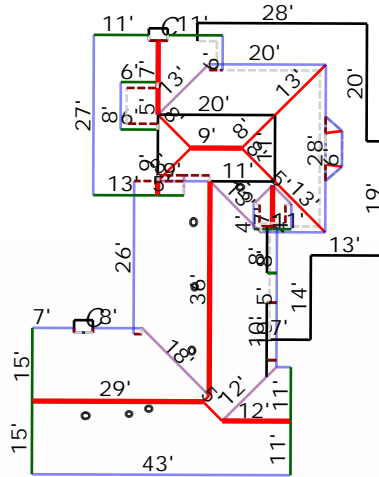

Ridge Length: 192'
Eave Length: 399'
Rake Length: 224'
Hip Length: 71'
Valley Length: 82'
Step Flashing Length: 84'
Apron Flashing Length: 137'

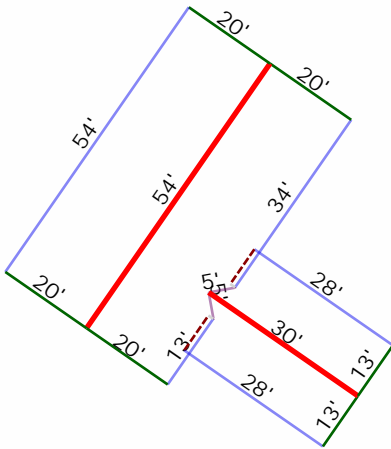



Roofing 1
John-Doe@GMail.com
2811234567
123 Street City, Texas 77095

Property Address:
123 Sample St
Houston, TX 75060

This Report is Made by:
RoofEZ.com
Accurate Measurements, EZ Savings!
We take measuring to the next level

Pitch Diagram

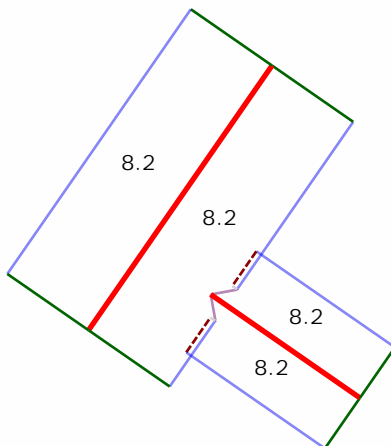
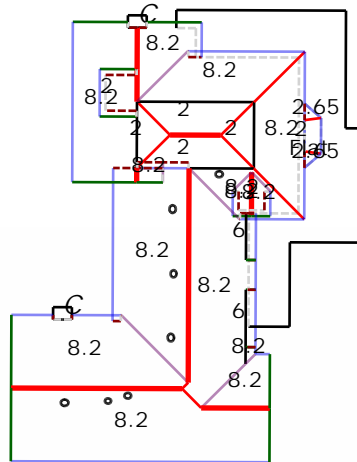



Roofing 1
John-Doe@GMail.com
2811234567
123 Street City, Texas 77095

Property Address:
123 Sample St
Houston, TX 75060

This Report is Made by:
RoofEZ.com
Accurate Measurements, EZ Savings!
We take measuring to the next level

Area Diagram

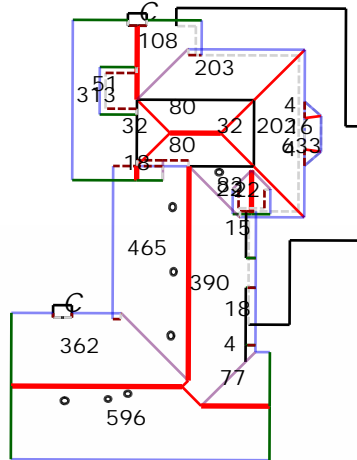

Total Squares: 67SQ
Total Area: 6702sqft
Adjusted Planes: 42

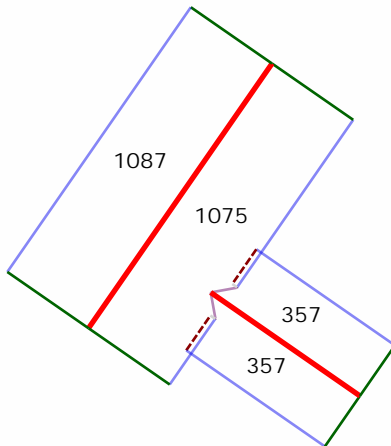



Roofing 1
John-Doe@GMail.com
2811234567
123 Street City, Texas 77095

Property Address:
123 Sample St
Houston, TX 75060

This Report is Made by:
RoofEZ.com
Accurate Measurements, EZ Savings!
We take measuring to the next level



Notes Diagram

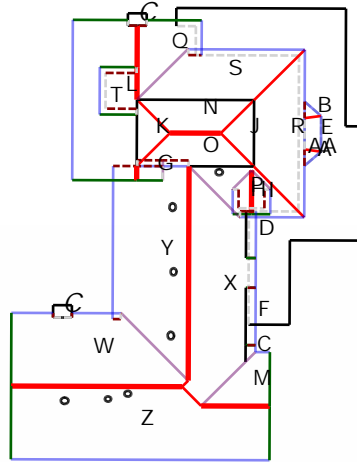

A : 4 sqft.
B : 4 sqft.
C : 4 sqft.
D : 15 sqft.
E : 16 sqft.
F : 18 sqft.
G : 18 sqft.
H : 22 sqft.
I : 22 sqft.
J : 32 sqft.
K : 32 sqft.
L : 51 sqft.
M : 77 sqft.
N : 80 sqft.
O : 80 sqft.
P : 83 sqft. (9 edges, 2 planes)
Q : 108 sqft.
R : 202 sqft.
S : 203 sqft.
T : 313 sqft. (8 edges, 2 planes)
U : 357 sqft.
V : 357 sqft.
W : 362 sqft.
X : 390 sqft. (7 edges, 2 planes)
Y : 465 sqft. (6 edges, 2 planes)
Z : 596 sqft. (6 edges, 2 planes)
AA : 633 sqft. (17 edges, 4 planes)
AB : 1075 sqft. (7 edges, 2 planes)
AC : 1087 sqft.
CHIMNEY(s) : 2 planes.

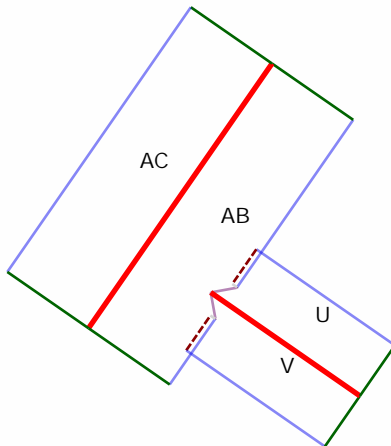



Roofing 1
John-Doe@GMail.com
2811234567
123 Street City, Texas 77095

Property Address:
123 Sample St
Houston, TX 75060

This Report is Made by:
RoofEZ.com
Accurate Measurements, EZ Savings!
We take measuring to the next level



Top View

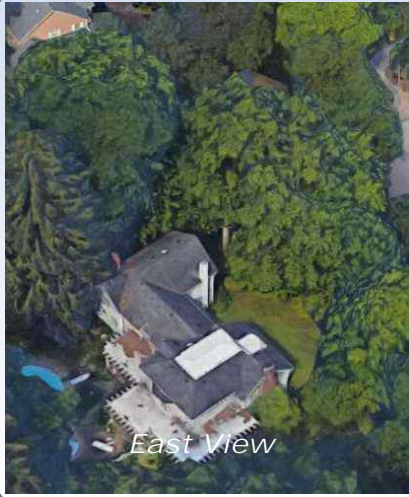

East View

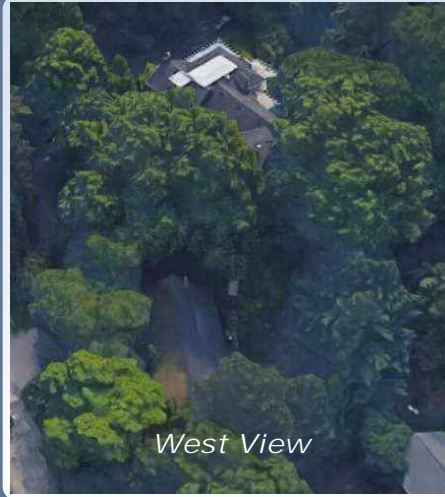

West View



South View



North View



Roofing 1
John-Doe@GMail.com
2811234567
123 Street City, Texas 77095

Property Address:
123 Sample St
Houston, TX 75060

This Report is Made by:
RoofEZ.com
Accurate Measurements, EZ Savings!
We take measuring to the next level

Waste calculation

Waste %	0%	5%	10%	15%	20%	25%
Area (sqft)	6,702	7,037	7,372	7,708	8,043	8,378
Squares:	67.0SQ	70.4SQ	73.7SQ	77.1SQ	80.4SQ	83.8SQ

Only roof area is included in these waste calculations.
Additional materials needed for ridge, hip, valley, and starter lengths are not included.

Roof Summary Information

Total Area: 6702sqft; 67SQ; (Slope:6069sqft; Flat:633sqft;)	Major Pitch:8.20/12	
Ridge Length: 192' (10 ridges)	[sorted by sq ft.]	[sorted by pitch.]
Eave Length: 399' (26 eaves)	Pitch: 8.20/12 Area: 5740sqft	Pitch: 8.20/12 Area: 5740sqft
Rake Length: 224' (21 rakes)	Flat Area: 633sqft	Pitch: 6.00/12 Area: 32sqft
Hip Length: 71' (10 hips)	Pitch: 2.00/12 Area: 289sqft	Pitch: 2.65/12 Area: 8sqft
Valley Length: 82' (10 valleies)	Pitch: 6.00/12 Area: 32sqft	Pitch: 2.00/12 Area: 289sqft
Apron Flashing: 137'	Pitch: 2.65/12 Area: 8sqft	Flat Area: 633sqft
Step Flashing: 84'		
Chimneys: 2		

