



Roofing 1
 123 Street
 City, Texas 77095

Property Address:
 123 Sample St
 Houston, TX 75060

This Report is Made by:
RoofEZ.com
 Accurate Measurements, EZ Savings!
 We take measuring to the next level

Roof Summary Page

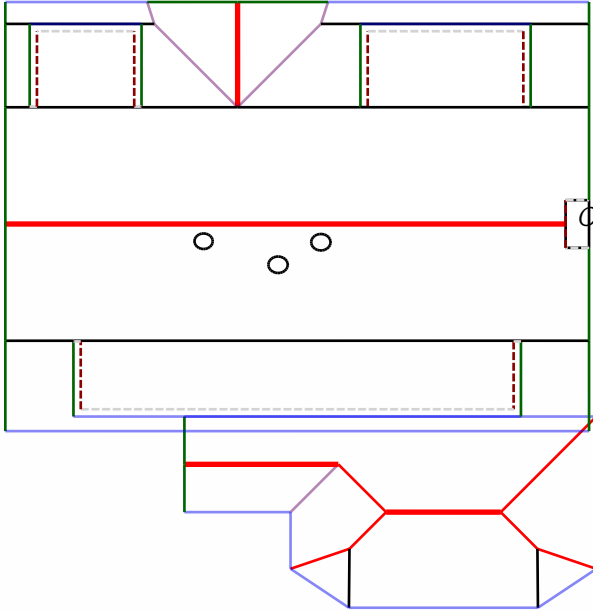

Roof Summary Info

Total Squares: 275Q
 Total Area: 2709sqft
 Slope Area: 2709sqft
 Flat Area: 0sqft
 Total Planes: 33

Ridge Count: 5
 Ridge Length: 88'
 Eave Count: 15
 Eave Length: 237'
 Rake Count: 24
 Rake Length: 219'
 Hip Count: 6
 Hip Length: 31'
 Valley Count: 5
 Valley Length: 35'
 Apron Flashing Length: 52'
 Step Flashing Length: 68'
 Total Chimneys: 1
 Pipe Vents: 3

Report Contents

Length Diagram	page 2
Pitch Diagram	page 3
Area Diagram	page 4
Notes Diagram	page 5
Images	page 6
Waste Calculation	page 7

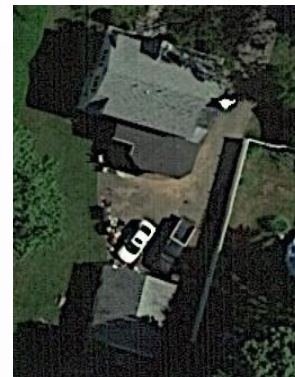
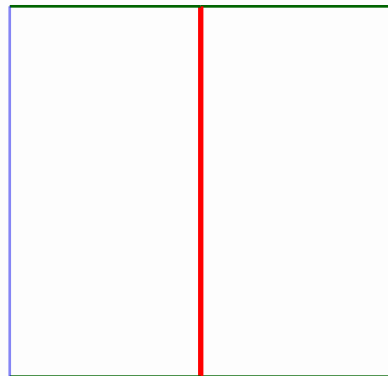



Roofing 1
 123 Street
 City, Texas 77095

Property Address:
 123 Sample St
 Houston, TX 75060

This Report is Made by:
RoofEZ.com
 Accurate Measurements, EZ Savings!
 We take measuring to the next level

Length Diagram

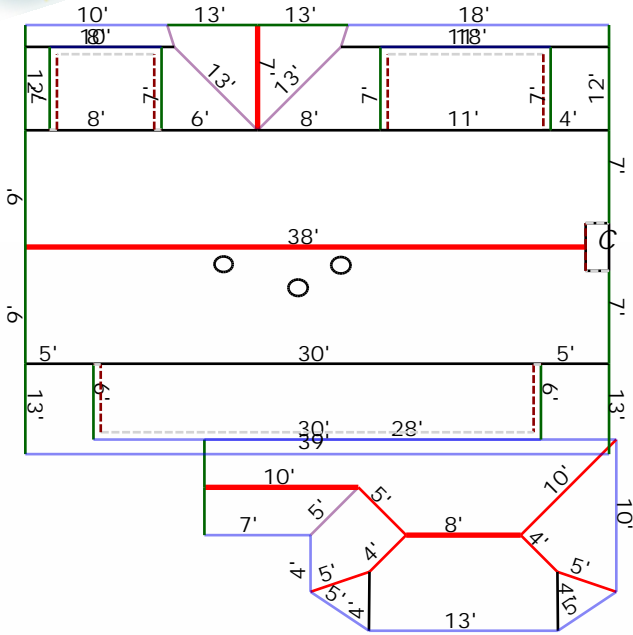

- Ridge Length: 88'
- Eave Length: 237'
- Rake Length: 219'
- Hip Length: 31'
- Valley Length: 35'
- Step Flashing Length: 68'
- Apron Flashing Length: 52'

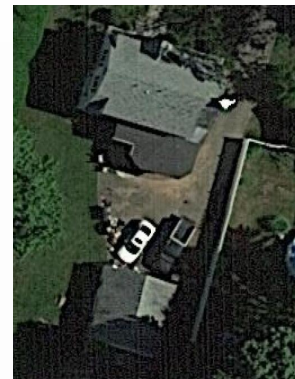
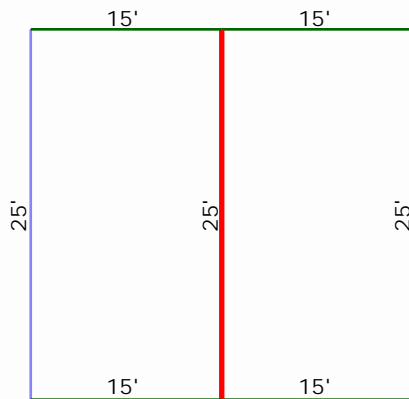



Roofing 1
123 Street
City, Texas 77095

Property Address:
123 Sample St
Houston, TX 75060

This Report is Made by:
RoofEZ.com
Accurate Measurements, EZ Savings!
We take measuring to the next level

Pitch Diagram

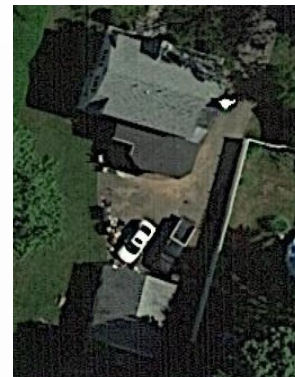
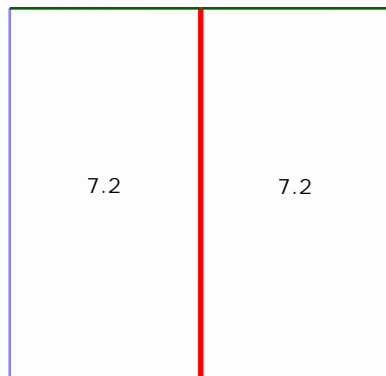
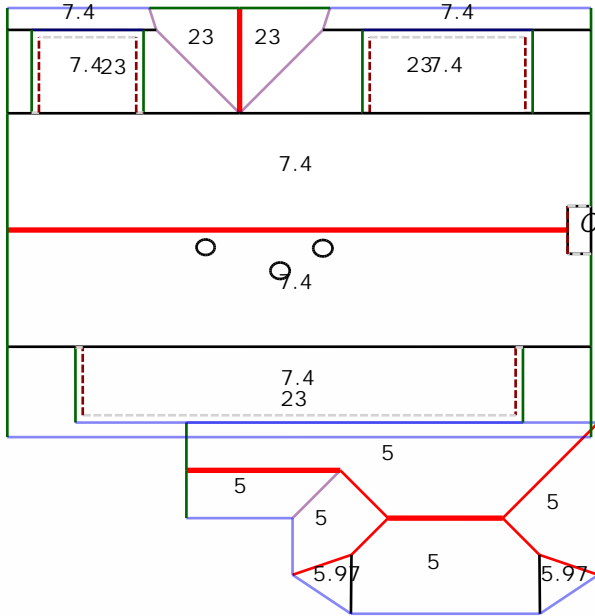



Roofing 1
 123 Street
 City, Texas 77095

Property Address:
 123 Sample St
 Houston, TX 75060

This Report is Made by:
RoofEZ.com
 Accurate Measurements, EZ Savings!
 We take measuring to the next level

Area Diagram

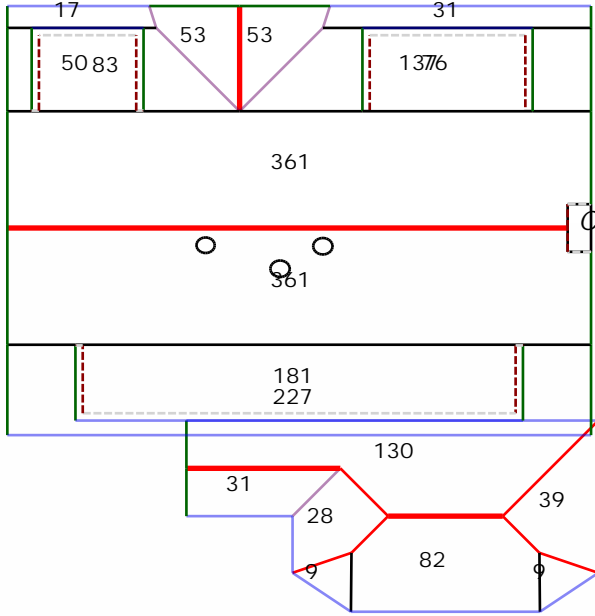

Total Squares: 275Q
 Total Area: 2709sqft
 Total Planes: 33

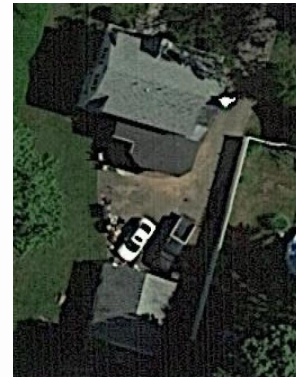
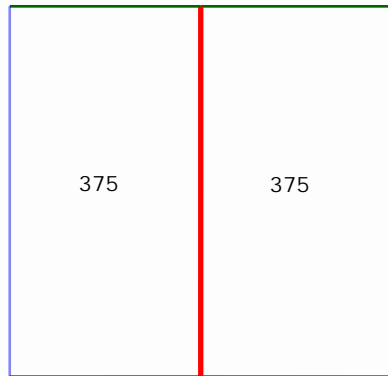



Roofing 1
123 Street
City, Texas 77095

Property Address:
123 Sample St
Houston, TX 75060

This Report is Made by:
RoofEZ.com
Accurate Measurements, EZ Savings!
We take measuring to the next level

N

Notes Diagram

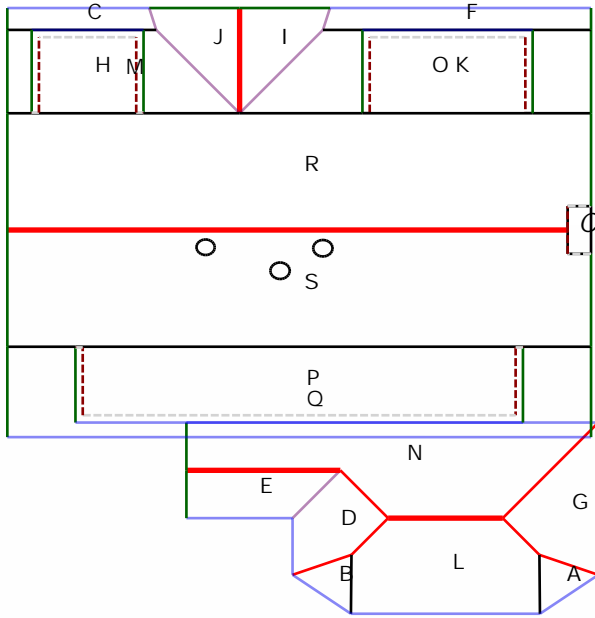

- A : 9 sqft.
- B : 9 sqft.
- C : 17 sqft.
- D : 28 sqft.
- E : 31 sqft.
- F : 31 sqft.
- G : 39 sqft.
- H : 50 sqft.
- I : 53 sqft.
- J : 53 sqft.
- K : 76 sqft.
- L : 82 sqft. (6 edges, 2 planes)
- M : 83 sqft. (8 edges, 2 planes)
- N : 130 sqft. (6 edges, 2 planes)
- O : 137 sqft. (8 edges, 2 planes)
- P : 181 sqft.
- Q : 227 sqft. (8 edges, 2 planes)
- R : 361 sqft. (11 edges, 3 planes)
- S : 361 sqft. (8 edges, 2 planes)
- T : 375 sqft.
- U : 375 sqft.
- CHIMNEY(s) : 1 planes.

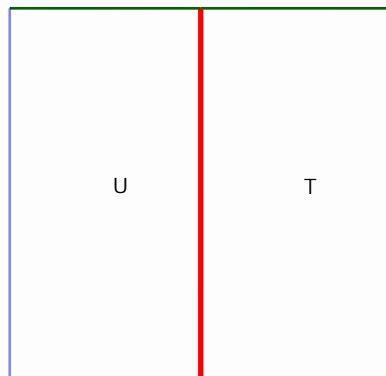



Roofing 1
123 Street
City, Texas 77095

Property Address:
123 Sample St
Houston, TX 75060

This Report is Made by:
RoofEZ.com
Accurate Measurements, EZ Savings!
We take measuring to the next level



Top View



East View



West View

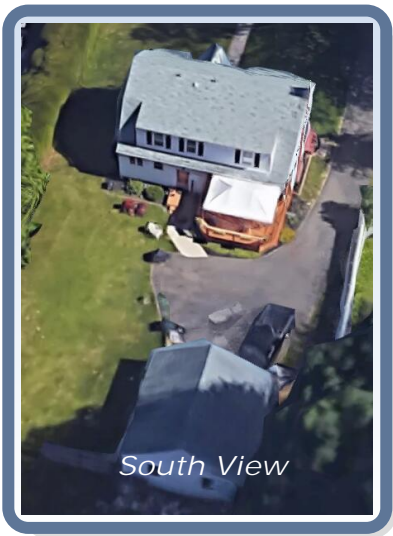

South View

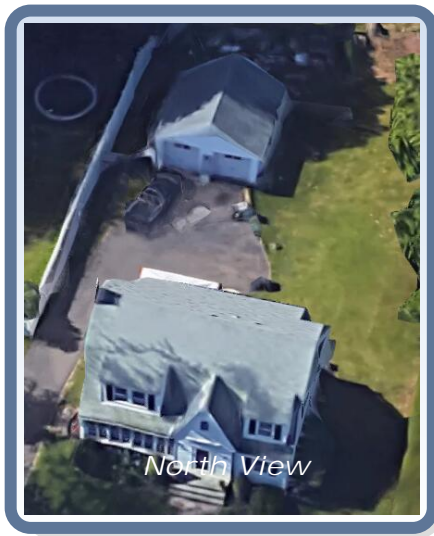

North View



Roofing 1
 123 Street
 City, Texas 77095

Property Address:
 123 Sample St
 Houston, TX 75060

This Report is Made by:
RoofEZ.com
 Accurate Measurements, EZ Savings!
 We take measuring to the next level

Waste calculation

Waste %	0%	5%	10%	15%	20%	25%
Area (sqft)	2,709	2,845	2,980	3,116	3,251	3,386
Squares:	27.1SQ	28.4SQ	29.8SQ	31.2SQ	32.5SQ	33.9SQ

Only roof area is included in these waste calculations.
 Additional materials needed for ridge, hip, valley, and starter lengths are not included.

Roof Summary Information

Total Area: 2709sqft; 27SQ;
 (Slope: 2709sqft; Flat: 0sqft;)

Ridge Length: 88' (5 ridges)
 Eave Length: 237' (15 eaves)
 Rake Length: 219' (24 rakes)
 Hip Length: 31' (6 hips)
 Valley Length: 35' (5 valleies)
 Apron Flashing: 52'
 Step Flashing: 68'
 Chimneys: 1

Major Pitch: 7.40/12

[sorted by sq ft.]
 Pitch: 7.40/12 Area: 1077sqft
 Pitch: 7.20/12 Area: 751sqft
 Pitch: 23.00/12Area: 554sqft
 Pitch: 5.00/12 Area: 310sqft
 Pitch: 5.97/12 Area: 18sqft

[sorted by pitch.]
 Pitch: 23.00/12Area: 554sqft
 Pitch: 7.40/12 Area: 1077sqft
 Pitch: 7.20/12 Area: 751sqft
 Pitch: 5.97/12 Area: 18sqft
 Pitch: 5.00/12 Area: 310sqft

