



Roofing 1  
John-Doe@GMail.com  
2811234567  
123 Street City, Texas 77095

Property Address:  
123 Sample St  
Houston, TX 75060

This Report is Made by:  
**RoofEZ.com**  
Accurate Measurements, EZ Savings!  
We take measuring to the next level



Roof First Page

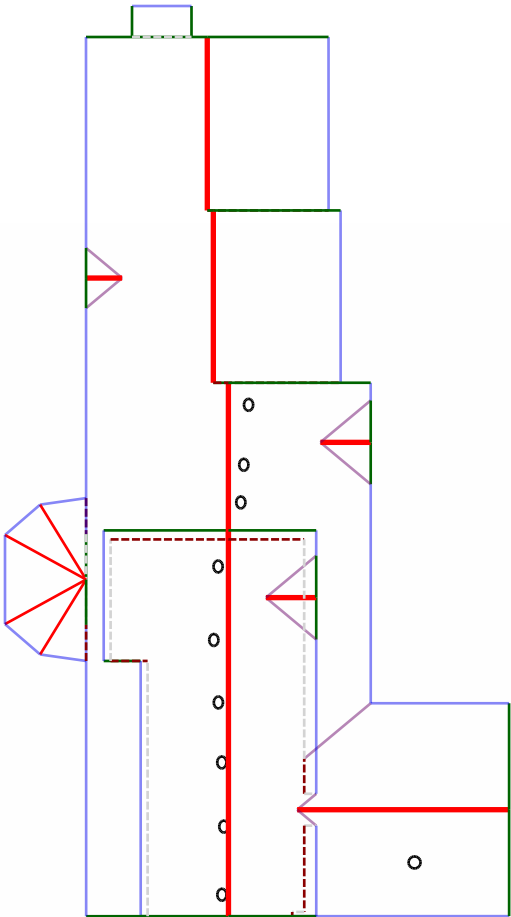

Roof Summary Info  
Total Squares: 57SQ  
Total Area: 5749sqft  
Slope Area: 5749sqft  
Flat Area: 0sqft  
Two story area: 1122.5sqft  
Adjusted Planes: 32

Ridge Count: 9  
Ridge Length: 168'  
Eave Count: 22  
Eave Length: 357'  
Rake Count: 28  
Rake Length: 305'  
Hip Count: 4  
Hip Length: 49'  
Valley Count: 9  
Valley Length: 64'  
Apron Flashing Length: 85'  
Step Flashing Length: 98'  
Total Vents: 10

Report Contents	
Length Diagram	page 2
Pitch Diagram	page 3
Area Diagram	page 4
Notes Diagram	page 5
Images	page 6
Waste Calculation	page 7

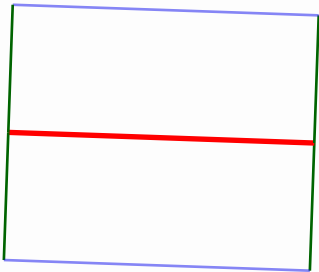





Roofing 1  
John-Doe@GMail.com  
2811234567  
123 Street City, Texas 77095

Property Address:  
123 Sample St  
Houston, TX 75060

This Report is Made by:  
**RoofEZ.com**  
Accurate Measurements, EZ Savings!  
We take measuring to the next level

Pitch Diagram

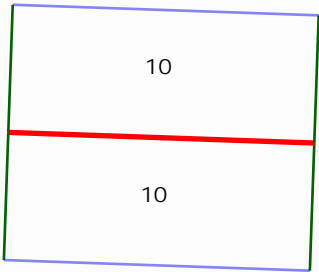
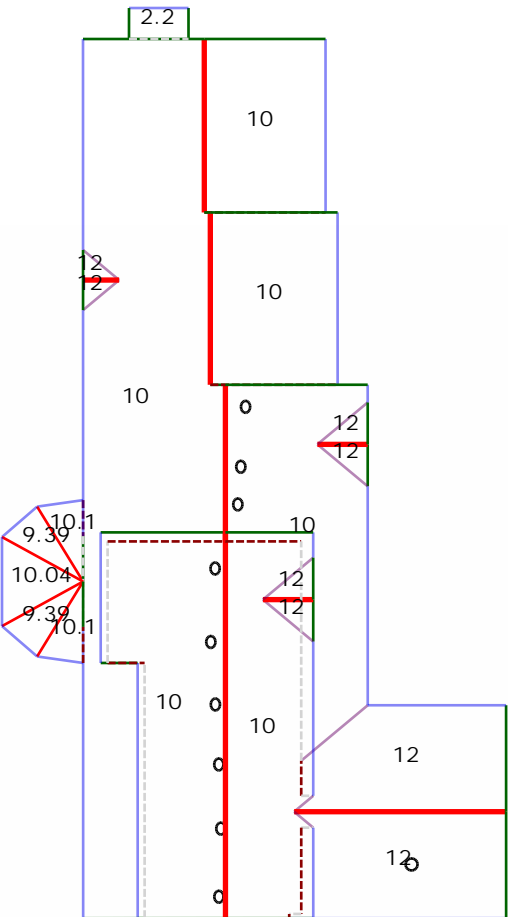





Roofing 1  
John-Doe@GMail.com  
2811234567  
123 Street City, Texas 77095

Property Address:  
123 Sample St  
Houston, TX 75060

This Report is Made by:  
**RoofEZ.com**  
Accurate Measurements, EZ Savings!  
We take measuring to the next level



## Notes Diagram

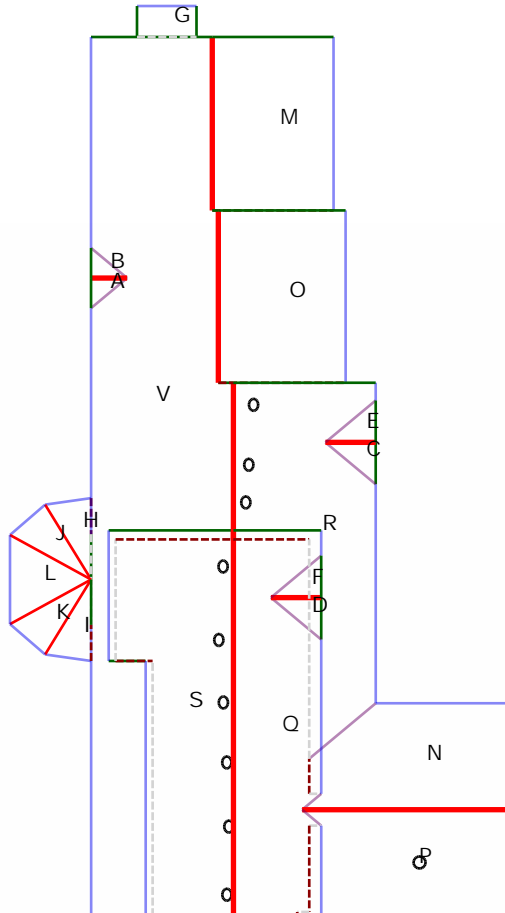

A : 9 sqft.  
B : 9 sqft.  
C : 18 sqft.  
D : 18 sqft.  
E : 18 sqft.  
F : 18 sqft.  
G : 22 sqft.  
H : 29 sqft.  
I : 29 sqft.  
J : 30 sqft.  
K : 30 sqft.  
L : 56 sqft.  
M : 326 sqft.  
N : 335 sqft.  
O : 340 sqft.  
P : 367 sqft.  
Q : 487 sqft. (7 edges, 2 planes)  
R : 510 sqft. (8 edges, 2 planes)  
S : 600 sqft. (6 edges, 2 planes)  
T : 606 sqft.  
U : 606 sqft.  
V : 1284 sqft. (15 edges, 3 planes)  
Vent(s) : 10 planes.

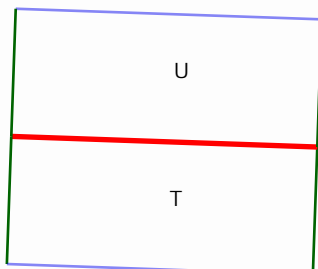



Roofing 1  
John-Doe@GMail.com  
2811234567  
123 Street City, Texas 77095

Property Address:  
123 Sample St  
Houston, TX 75060

This Report is Made by:  
**RoofEZ.com**  
Accurate Measurements, EZ Savings!  
We take measuring to the next level



*Top View*



*East View*



*West View*



*South View*



*North View*



Roofing 1  
John-Doe@GMail.com  
2811234567  
123 Street City, Texas 77095

Property Address:  
123 Sample St  
Houston, TX 75060

This Report is Made by:  
**RoofEZ.com**  
Accurate Measurements, EZ Savings!  
We take measuring to the next level

Waste calculation

Waste %	0%	5%	10%	15%	20%	25%
Area (sqft)	5,749	6,036	6,323	6,611	6,898	7,186
Squares:	57.5SQ	60.4SQ	63.2SQ	66.1SQ	69.0SQ	71.9SQ

Only roof area is included in these waste calculations.  
Additional materials needed for ridge, hip, valley, and starter lengths are not included.

Roof Summary Information

Total Area: 5749sqft; 57SQ; (Slope:5749sqft; Flat:0sqft; )	Major Pitch: 10.00/12	
Ridge Length: 168' (9 ridges)	[sorted by sq ft.]	[sorted by pitch.]
Eave Length: 357' (22 eaves)	Pitch: 10.00/12 Area: 4759sqft	Pitch: 12.00/12 Area: 792sqft
Rake Length: 305' (28 rakes)	Pitch: 12.00/12 Area: 792sqft	Pitch: 10.10/12 Area: 58sqft
Hip Length: 49' (4 hips)	Pitch: 9.39/12 Area: 61sqft	Pitch: 10.04/12 Area: 56sqft
Valley Length: 64' (9 valleies)	Pitch: 10.10/12 Area: 58sqft	Pitch: 10.00/12 Area: 4759sqft
Apron Flashing: 85'	Pitch: 10.04/12 Area: 56sqft	Pitch: 9.39/12 Area: 61sqft
Step Flashing: 98'	Pitch: 2.20/12 Area: 22sqft	Pitch: 2.20/12 Area: 22sqft
Vents: 10		

