



Roofing 1
John-Doe@GMail.com
2811234567
123 Street City, Texas 77095

Property Address:
123 Sample St
Houston, TX 75060

This Report is Made by:
RoofEZ.com
Accurate Measurements, EZ Savings!
We take measuring to the next level

Roof First Page

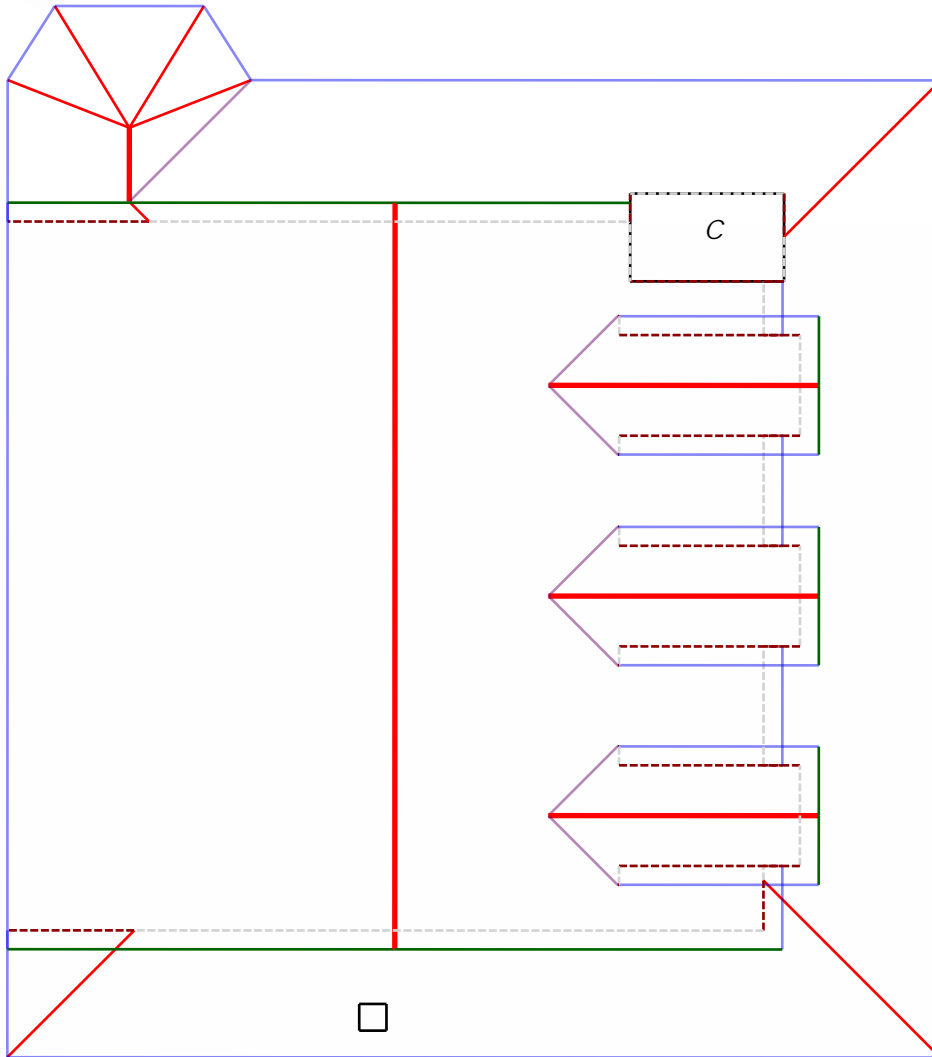

Roof Summary Info

Total Squares: 32SQ
Total Area: 3220sqft
Slope Area: 3220sqft
Flat Area: 0sqft
Stories >= 2 area: 2042.1sqft
Adjusted Planes: 22

Ridge Count: 5
Ridge Length: 85.1'
Eave Count: 19
Eave Length: 287.6'
Rake Count: 10
Rake Length: 118.2'
Hip Count: 8
Hip Length: 70.5'
Valley Count: 7
Valley Length: 44.4'
Apron Flashing Length: 110'
Step Flashing Length: 112'
Total Chimneys: 1
Total Vents: 1

Report Contents

Length Diagram	page 2
Pitch Diagram	page 3
Area Diagram	page 4
Notes Diagram	page 5
Images	page 6
Waste Calculation	page 7







Roofing 1
John-Doe@GMail.com
2811234567
123 Street City, Texas 77095

Property Address:
123 Sample St
Houston, TX 75060

This Report is Made by:
RoofEZ.com
Accurate Measurements, EZ Savings!
We take measuring to the next level

Notes Diagram

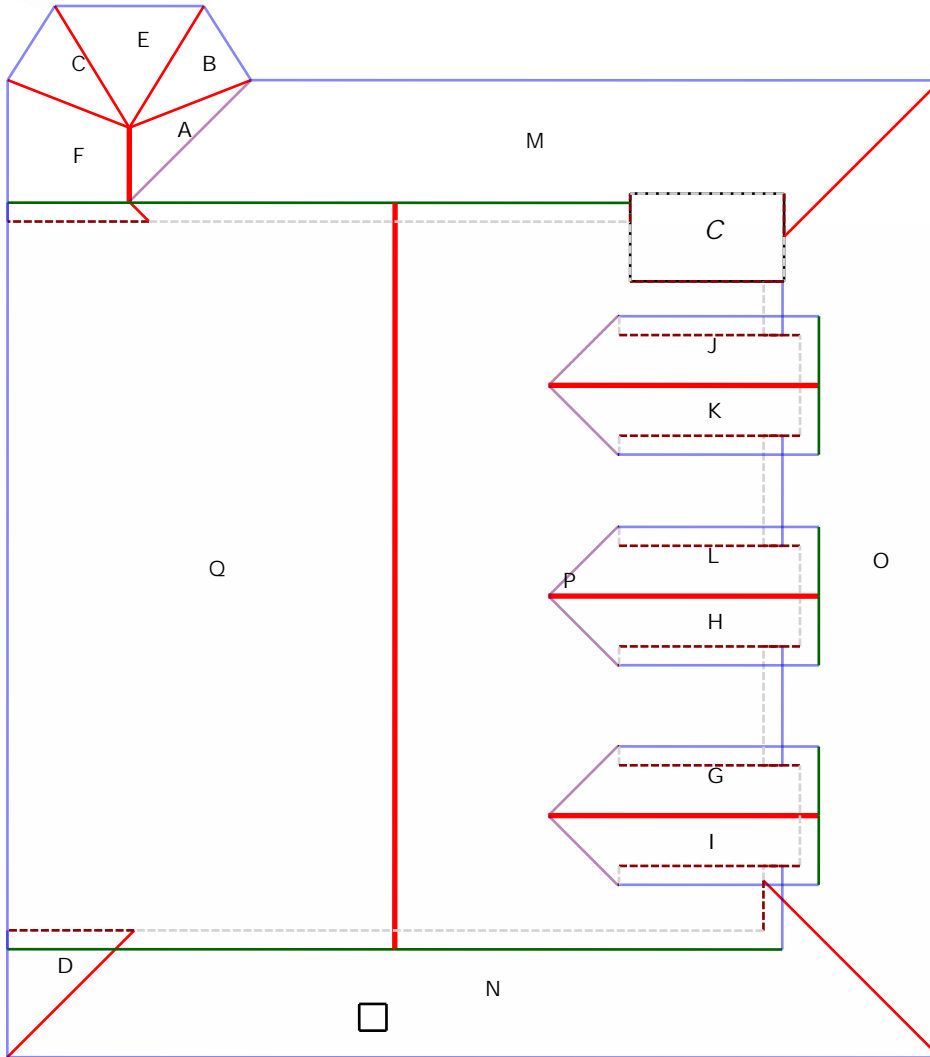
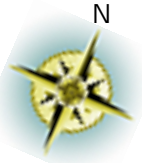

A : 14 sqft.
B : 18 sqft.
C : 18 sqft.
D : 25 sqft.
E : 29 sqft.
F : 46 sqft.
G : 56 sqft.
H : 56 sqft.
I : 56 sqft.
J : 56 sqft.
K : 56 sqft.
L : 56 sqft.
M : 293 sqft.
N : 326 sqft.
O : 410 sqft. (8 edges, 2 planes)
P : 725 sqft. (20 edges, 4 planes)
Q : 984 sqft.
CHIMNEY(s) : 1 planes.
Vent(s) : 1 planes.



Roofing 1
John-Doe@GMail.com
2811234567
123 Street City, Texas 77095

Property Address:
123 Sample St
Houston, TX 75060

This Report is Made by:
RoofEZ.com
Accurate Measurements, EZ Savings!
We take measuring to the next level



Top View

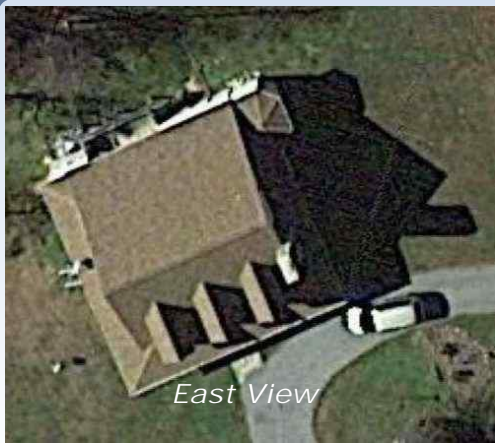

East View



West View



South View

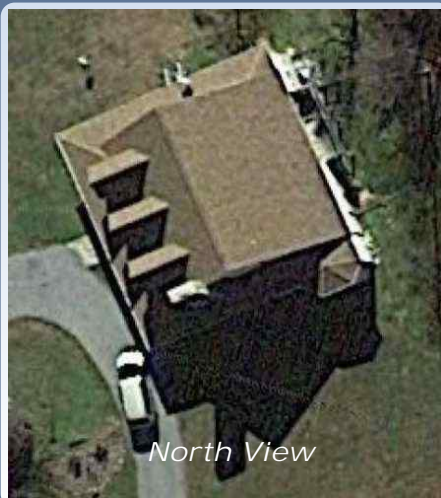

North View



Roofing 1
John-Doe@GMail.com
2811234567
123 Street City, Texas 77095

Property Address:
123 Sample St
Houston, TX 75060

This Report is Made by:
RoofEZ.com
Accurate Measurements, EZ Savings!
We take measuring to the next level

Waste calculation

Waste %	0%	5%	10%	15%	20%	25%
Area (sqft)	3,220	3,381	3,542	3,703	3,864	4,025
Squares:	32.2SQ	33.8SQ	35.4SQ	37.0SQ	38.6SQ	40.3SQ

Only roof area is included in these waste calculations.
Additional materials needed for ridge, hip, valley, and starter lengths are not included.

Roof Summary Information

Total Area: 3220sqft; 32SQ;
(Slope: 3220sqft; Flat: 0sqft;)
Ridge Length: 85.1' (5 ridges)
Eave Length: 287.6' (19 eaves)
Rake Length: 118.2' (10 rakes)
Hip Length: 70.5' (8 hips)
Valley Length: 44.4' (7 valleies)
Apron Flashing: 110'
Step Flashing: 112'
Chimneys: 1
Vents: 1

Major Pitch: 9.00/12
[sorted by sq ft.]
Pitch: 9.00/12 Area: 2042sqft
Pitch: 7.02/12 Area: 1143sqft
Pitch: 6.66/12 Area: 35sqft

[sorted by pitch.]
Pitch: 9.00/12 Area: 2042sqft
Pitch: 7.02/12 Area: 1143sqft
Pitch: 6.66/12 Area: 35sqft

