



Roofing 1
 123 Street
 City, Texas 77095

Property Address:
 123 Sample St
 Houston, TX 75060

This Report is Made by:
RoofEZ.com
 Accurate Measurements, EZ Savings!
 We take measuring to the next level

Roof Summary Page

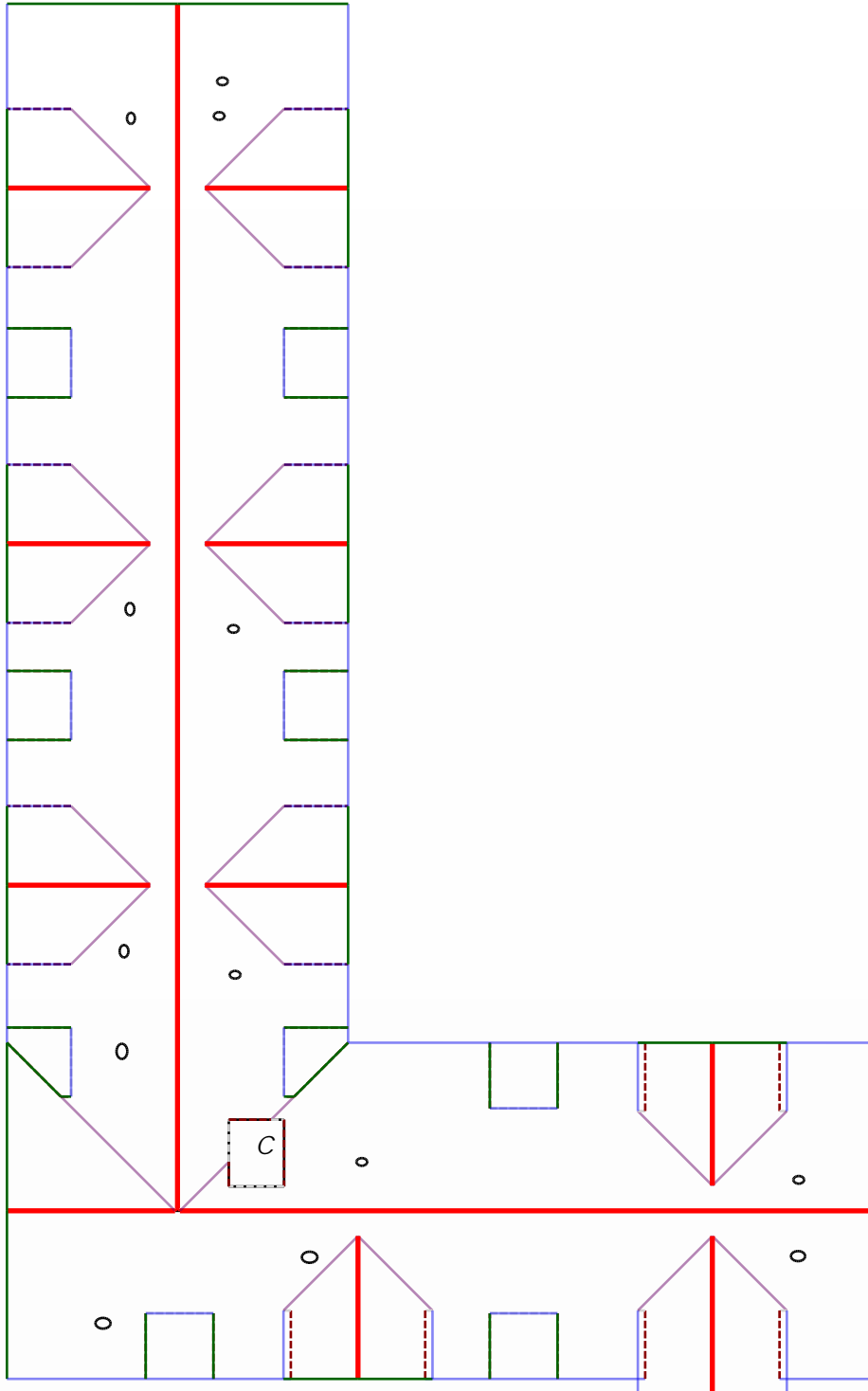

Roof Summary Info

Total Squares: 163SQ
 Total Area: 16289sqft
 Slope Area: 16289sqft
 Flat Area: 0sqft
 Total Planes: 65

Ridge Count: 12
 Ridge Length: 452'
 Eave Count: 56
 Eave Length: 529'
 Rake Count: 44
 Rake Length: 637'
 Hip Count: 2
 Hip Length:
 Valley Count: 21
 Valley Length: 368'
 Apron Flashing Length: 104'
 Step Flashing Length: 475'
 Total Chimneys: 1
 Pipe Vents: 13

Report Contents

Length Diagram	page 2
Pitch Diagram	page 3
Area Diagram	page 4
Notes Diagram	page 5
Images	page 6
Waste Calculation	page 7

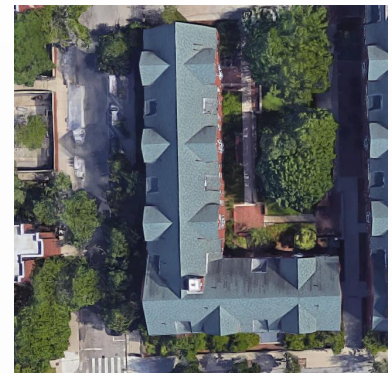



Roofing 1
123 Street
City, Texas 77095

Property Address:
123 Sample St
Houston, TX 75060

This Report is Made by:
RoofEZ.com
Accurate Measurements, EZ Savings!
We take measuring to the next level



Length Diagram

Ridge Length: 452'
Eave Length: 529'
Rake Length: 637'
Hip Length:
Valley Length: 368'
Step Flashing Length: 475'
Apron Flashing Length: 104'

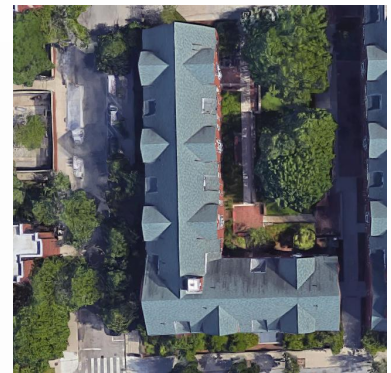
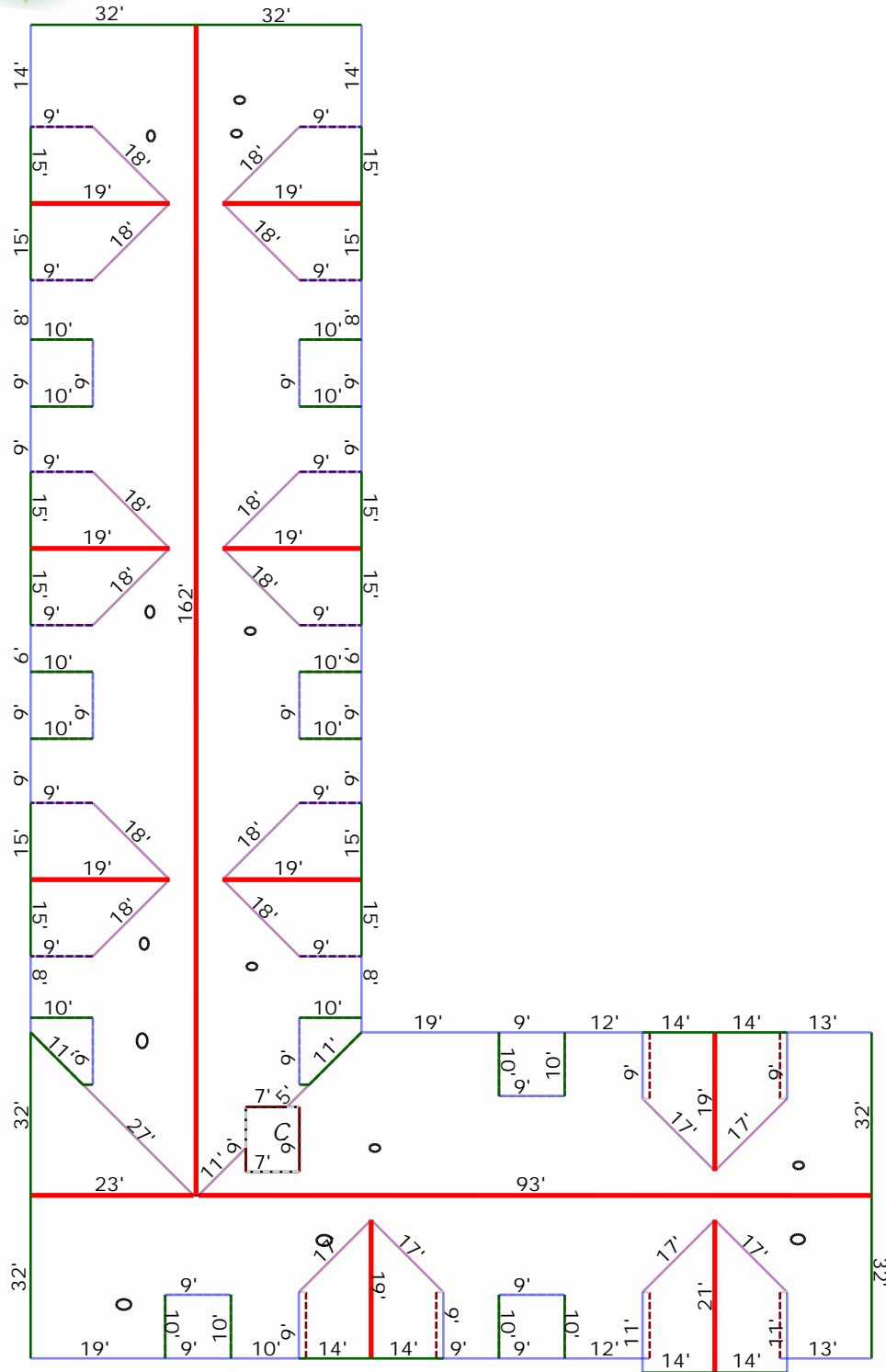



Roofing 1
123 Street
City, Texas 77095

Property Address:
123 Sample St
Houston, TX 75060

This Report is Made by:
RoofEZ.com
Accurate Measurements, EZ Savings!
We take measuring to the next level

Pitch Diagram

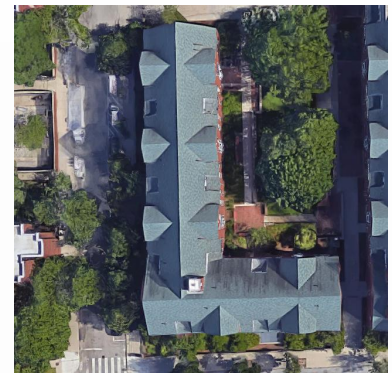
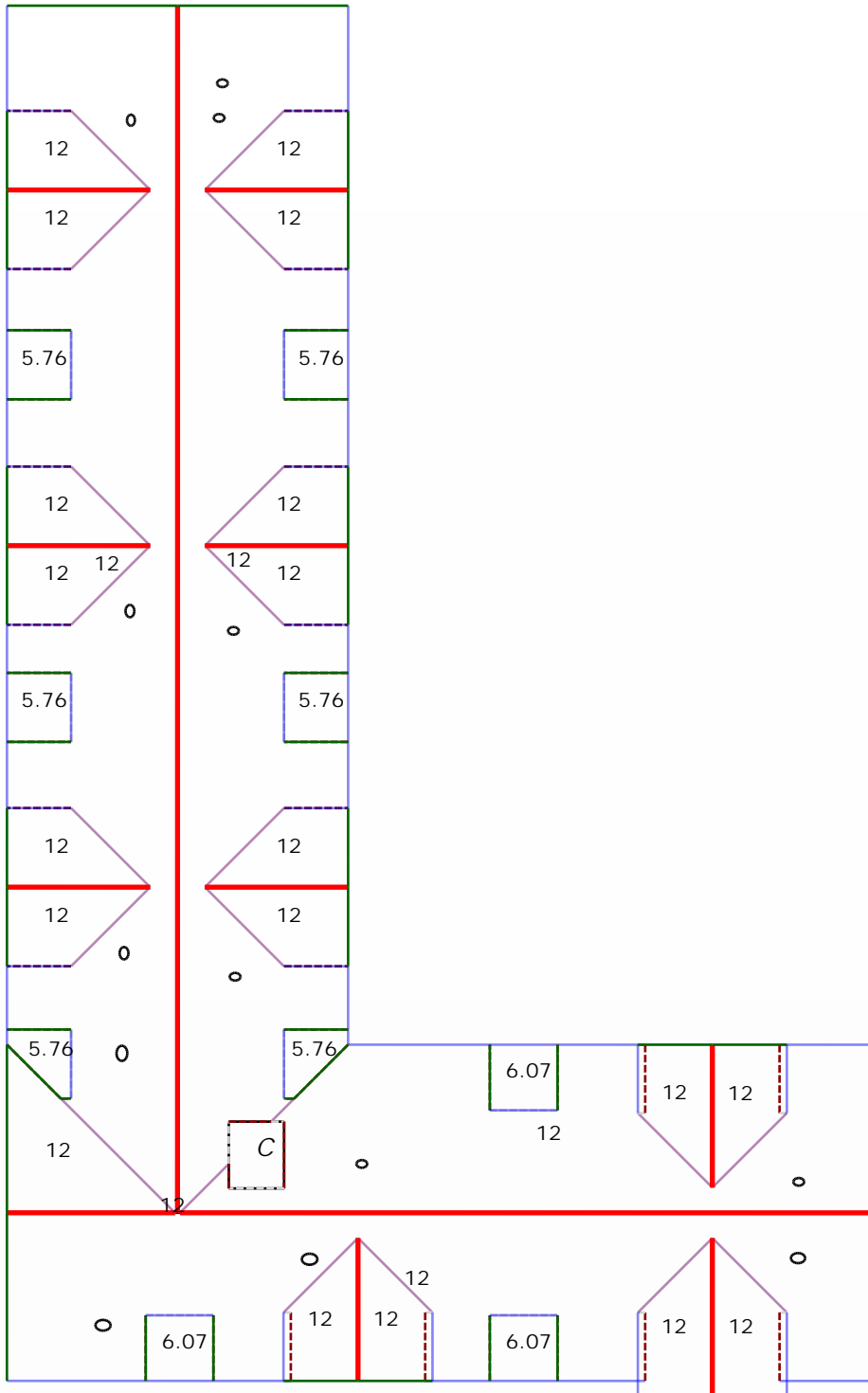



Roofing 1
 123 Street
 City, Texas 77095

Property Address:
 123 Sample St
 Houston, TX 75060

This Report is Made by:
RoofEZ.com
 Accurate Measurements, EZ Savings!
 We take measuring to the next level

Area Diagram

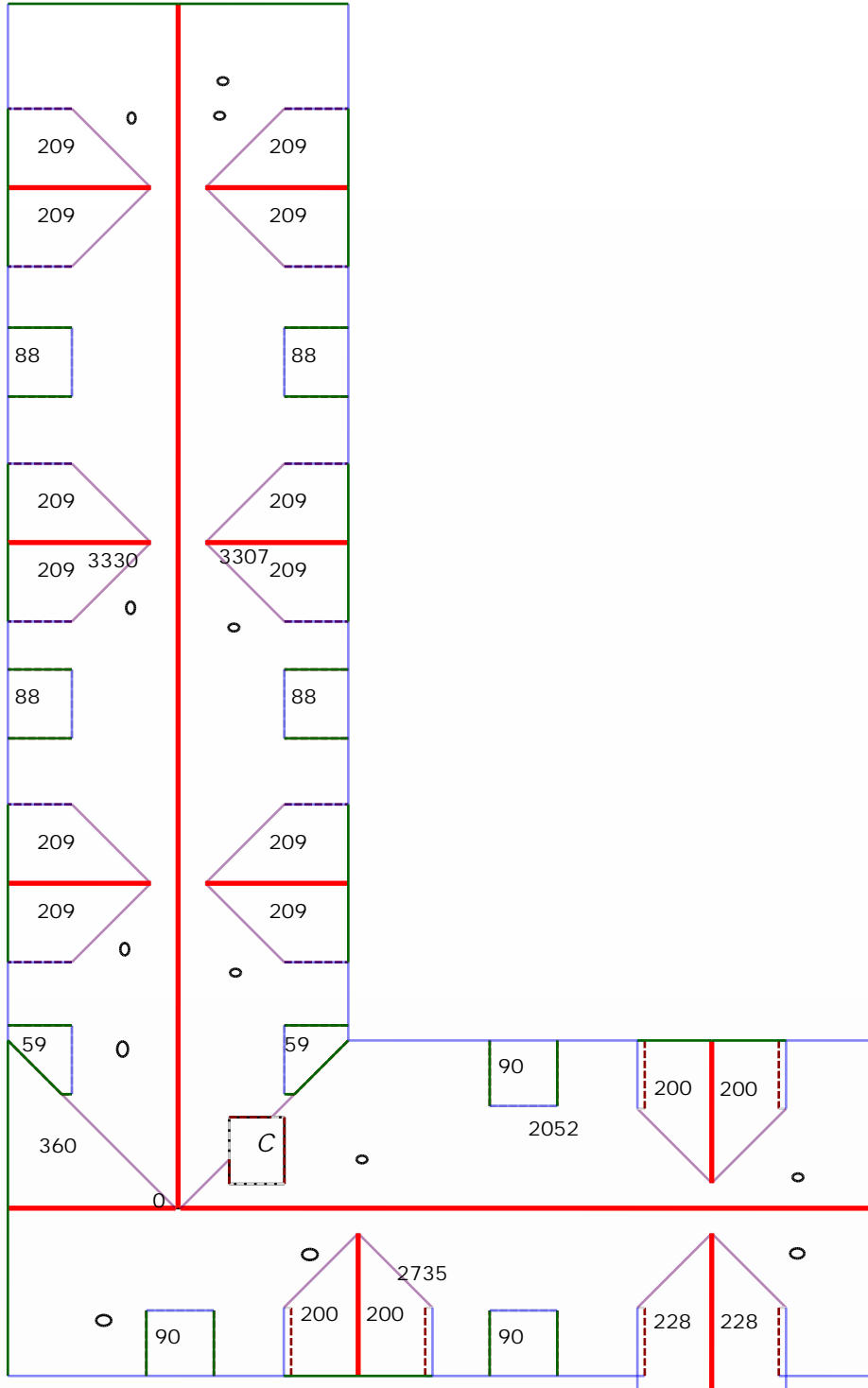

Total Squares: 163SQ
 Total Area: 16289sqft
 Total Planes: 65

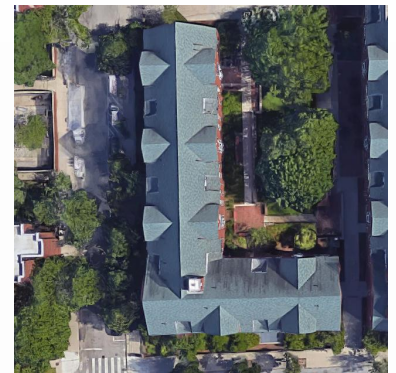



Notes Diagram

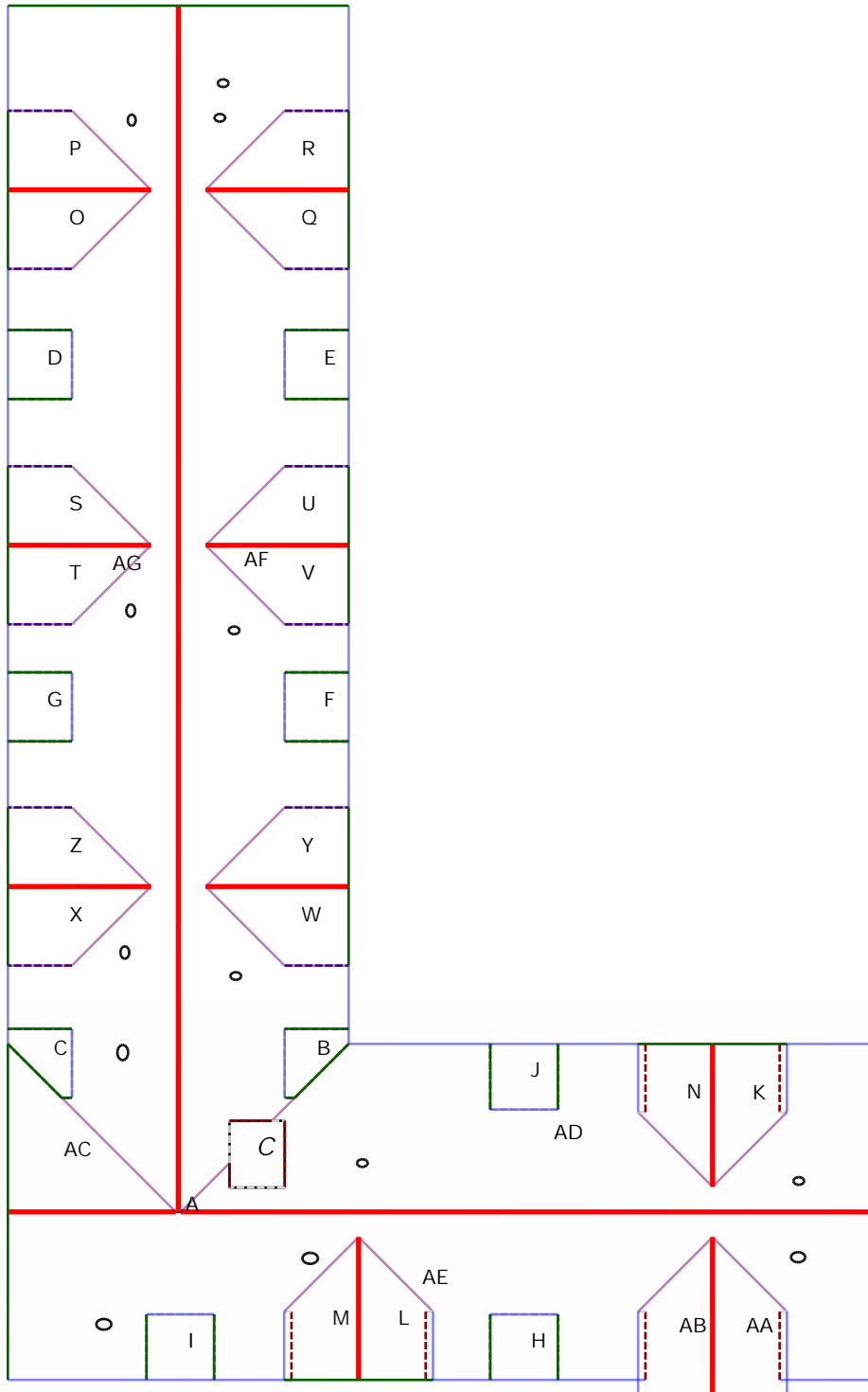

- A : 0.16 sqft.
- B : 59 sqft.
- C : 59 sqft.
- D : 88 sqft.
- E : 88 sqft.
- F : 88 sqft.
- G : 88 sqft.
- H : 90 sqft.
- I : 90 sqft.
- J : 90 sqft.
- K : 200 sqft.
- L : 200 sqft.
- M : 200 sqft.
- N : 200 sqft.
- O : 209 sqft.
- P : 209 sqft.
- Q : 209 sqft.
- R : 209 sqft.
- S : 209 sqft.
- T : 209 sqft.
- U : 209 sqft.
- V : 209 sqft.
- W : 209 sqft.
- X : 209 sqft.
- Y : 209 sqft.
- Z : 209 sqft.
- AA : 228 sqft.
- AB : 228 sqft.
- AC : 360 sqft.
- AD : 2052 sqft. (19 edges, 4 planes)
- AE : 2735 sqft. (23 edges, 5 planes)
- AF : 3307 sqft. (33 edges, 7 planes)
- AG : 3330 sqft. (30 edges, 6 planes)
- CHIMNEY(s) : 1 planes.



Roofing 1
123 Street
City, Texas 77095

Property Address:
123 Sample St
Houston, TX 75060

This Report is Made by:
RoofEZ.com
Accurate Measurements, EZ Savings!
We take measuring to the next level

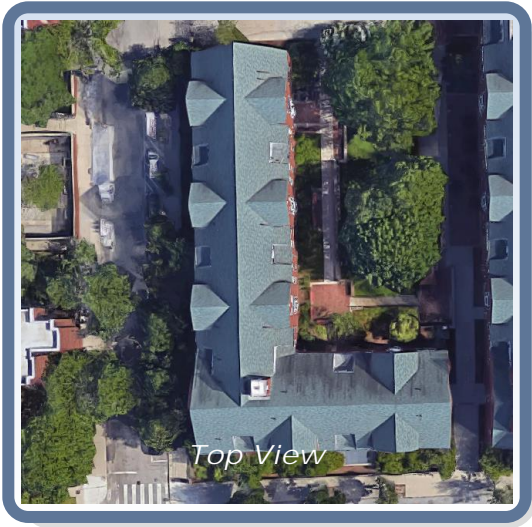

Top View

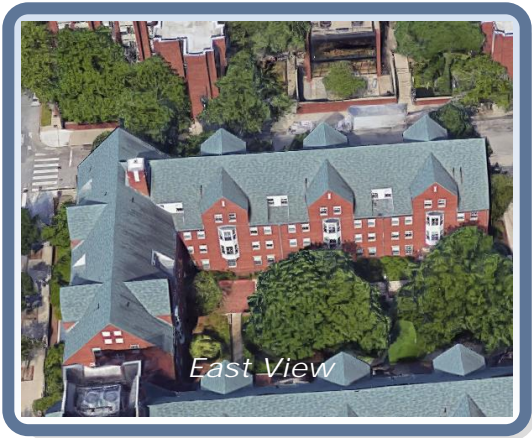

East View



West View



South View



North View



Roofing 1
 123 Street
 City, Texas 77095

Property Address:
 123 Sample St
 Houston, TX 75060

This Report is Made by:
RoofEZ.com
 Accurate Measurements, EZ Savings!
 We take measuring to the next level

Waste calculation

Waste %	0%	5%	10%	15%	20%	25%
Area (sqft)	16,289	17,104	17,918	18,732	19,547	20,361
Squares:	162.9SQ	171.0SQ	179.2SQ	187.3SQ	195.5SQ	203.6SQ

Only roof area is included in these waste calculations.
 Additional materials needed for ridge, hip, valley, and starter lengths are not included.

Roof Summary Information

Total Area: 16289sqft; 163SQ;
 (Slope: 16289sqft; Flat: 0sqft;)

Ridge Length: 452' (12 ridges)
 Eave Length: 529' (56 eaves)
 Rake Length: 637' (44 rakes)
 Hip Length: (2 hips)
 Valley Length: 368' (21 valleies)
 Apron Flashing: 104'
 Step Flashing: 475'
 Chimneys: 1

Major Pitch: 12.00/12
 [sorted by sq ft.]

Pitch: 12.00/12 Area: 15548sqft	Pitch: 12.00/12 Area: 15548sqft
Pitch: 5.76/12 Area: 473sqft	Pitch: 6.07/12 Area: 269sqft
Pitch: 6.07/12 Area: 269sqft	Pitch: 5.76/12 Area: 473sqft

